

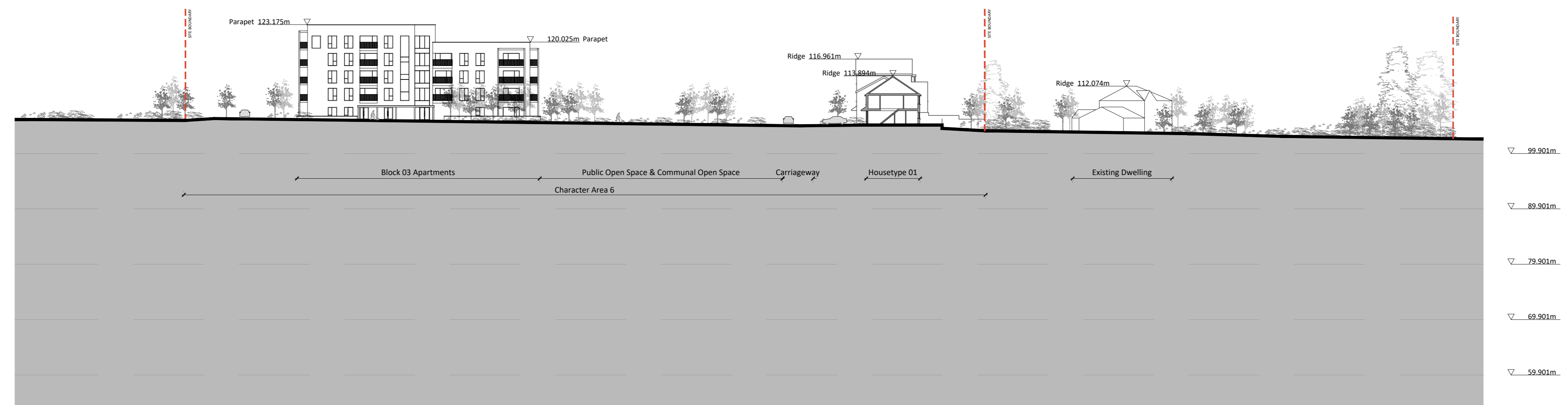

Section J-J

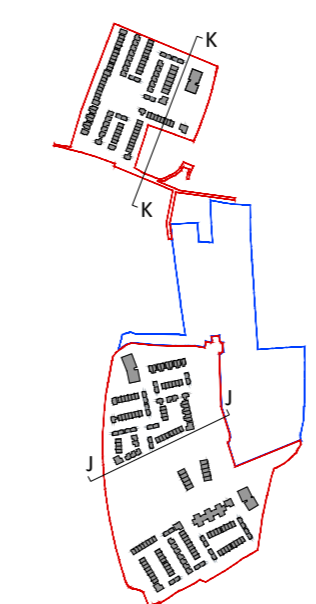

Section K-K



Revision Description	Date	Rev. No.	Issued by
For Planning - Draft	25/09/2020	04	SK
For Planning - Draft	14/09/2020	03	SK
For SHD Pre-Application	04/03/2020	02	SK
For SHD Pre-Application - Draft	02/03/2020	01	SW
For Pre Planning	27/02/2020	00	SK

Figured dimensions only to be used. This drawing is copyright of O'Mahony Pike Architects Ltd. All information is shared as per approved use in accordance with BS1192(2007) + A2(2016), Table 5; Standard Codes for Suitability of Models and Documents. If 'Information Approval Check' is empty, this information has been shared at 50 - WIP.

o'mahony pike
 architecture | urban design
 email: info@mahonypike.com
 tel: +353 1 202 7400
 www.mahonypike.com

The Chapel
 Mount St. Anne's
 Milltown, Dublin 6
 D06 X052 Ireland

Cork
 One South Mall
 Cork City
 Co. Cork
 T12 CCN3 Ireland

Project No.: 1217A
 Project Lead: CK
 Drawn By: SK
 Model No.: 1217A-OMP-00-ST-DR-A-3000
 Purpose: For Planning

Scale @ A0: 1:500
 Date Printed: 25/09/2020
 Current Rev.: P04

Project: Dunshaughlin Phase 2
 Location: Dunshaughlin, Co. Meath
 Client: Castletorn Construction ULC

Drawing Title: Site Sections - JJ KK
 Drawing No.: 1217A-OMP-00-ST-DR-A-3002